

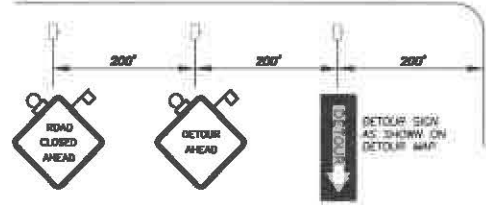

W BELLA VISTA STREET



ADVANCED WARNING SIGNS  
W BELLA VISTA STREET

N GALLOWAY ROAD

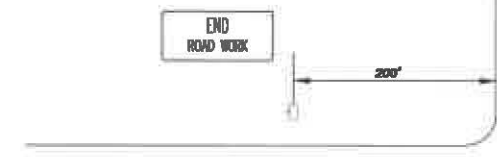

CR 538 (KATHLEEN ROAD)

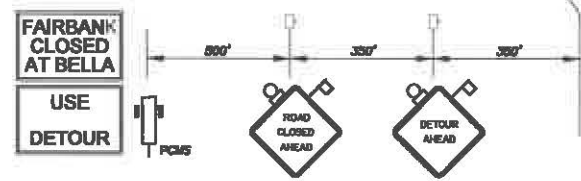

ADVANCED WARNING SIGNS  
SOUTH BOUND  
KATHLEEN ROAD

WATERLOO DRIVE

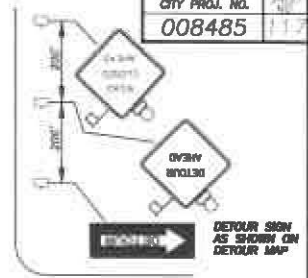

DETOUR SIGN AS SHOWN ON DETOUR MAP

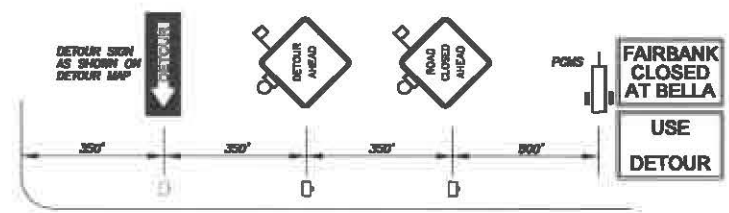

CR 538 (KATHLEEN ROAD)

10TH STREET

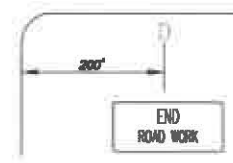

ADVANCED WARNING SIGNS  
NORTH BOUND  
KATHLEEN ROAD

DATE	BY	DESCRIPTION	DATE	BY	DESCRIPTION	DATE	BY	DESCRIPTION

**URS**  
 URS Corporation Southern  
 212 East Main Street  
 Suwanee, FL 33830-4631  
 No. SC000092  
 ROBERT N. JULIUS, P.E. 64038

CITY OF LAKELAND  
 PUBLIC WORKS  
 APPROVED BY: \_\_\_\_\_ DATE: \_\_\_\_\_

**NORTH WABASH AVENUE  
 ADVANCED WARNING SIGNS**

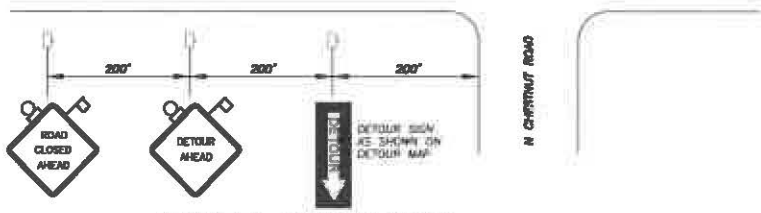
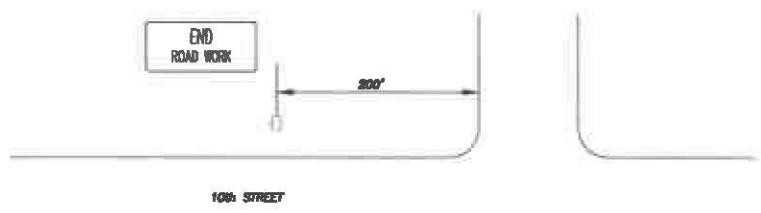

ADVANCED WARNING SIGNS  
 EAST BOUND  
 10th STREET



10th STREET

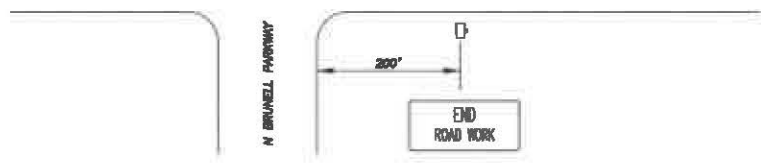

ADVANCED WARNING SIGNS  
 EAST BOUND  
 10th STREET

DATE	BY	DESCRIPTION	DATE	BY	DESCRIPTION	DATE	BY	DESCRIPTION

**URS**  
 URS Corporation  
 717 East Main Street  
 Denver, CO 80202  
 No. 00000002  
 ROBERT A. JULIUS, P.E. 5626

CITY OF LAKELAND  
 PUBLIC WORKS  
 APPROVED BY: \_\_\_\_\_ DATE: \_\_\_\_\_

**NORTH WABASH AVENUE  
 ADVANCED WARNING SIGNS**

PCMS MESSAGE 1  
**BELLA CLOSED AT FAIRB**  
 XX / XX TO XX / XX

PCMS MESSAGE 2  
**FAIRBANK CLOSED AT BELLA**  
 XX / XX TO XX / XX

PCMS ON THIS SHEET TO BE PLACED 2 WEEKS PRIOR TO IMPLEMENTING DETOUR. THEY SHALL BE REMOVED ONCE DETOUR IS IN PLACE.

- LEGEND**
- Construction Work Zone
  - Portable Changeable Message Sign
  - Work Zone Sign
  - Type III Barricade (with flashing light)
  - Lane Identification and Direction of Traffic
  - Sign With 18"x18" (Min.) Orange Flag And Type B Light

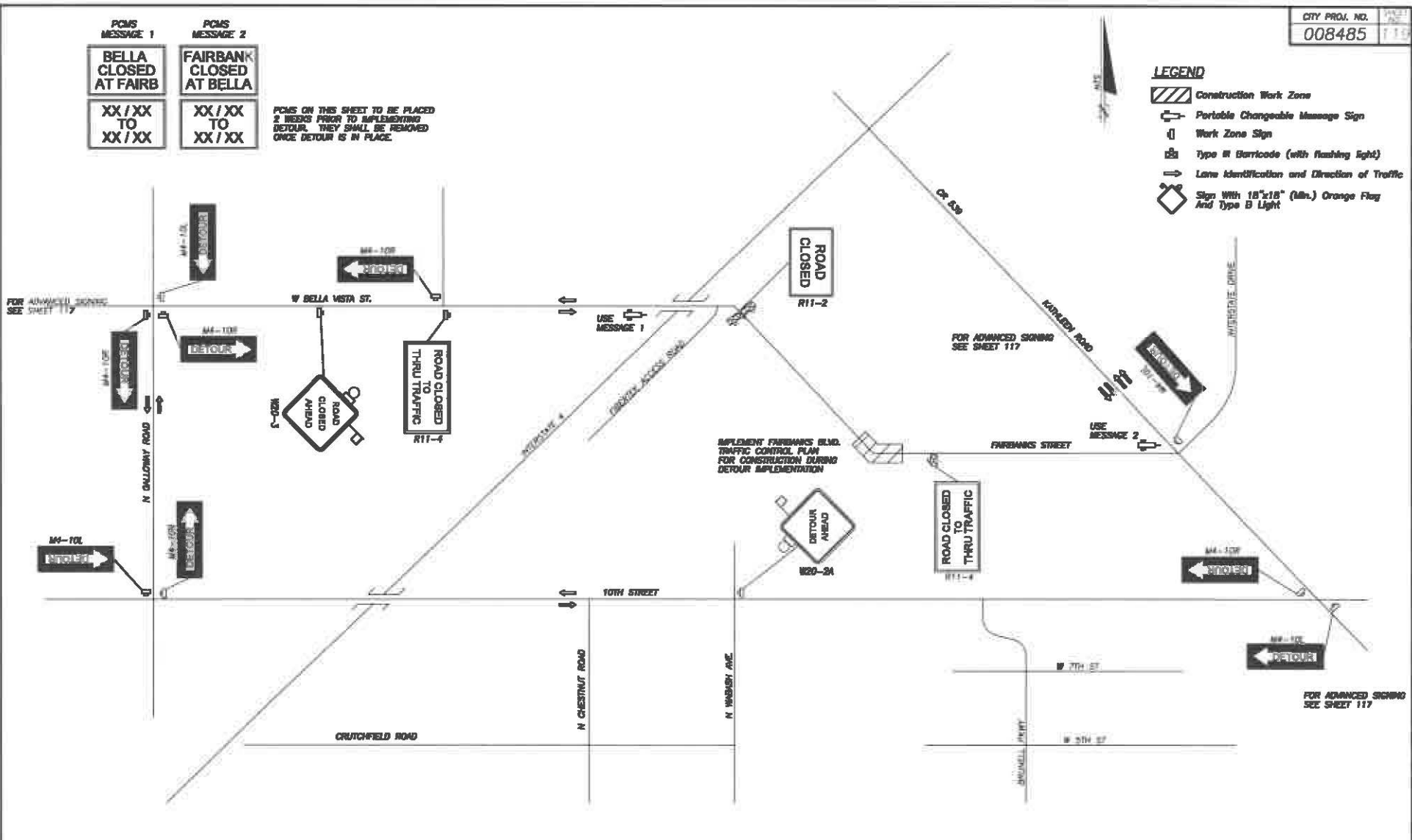

DATE	BY	DESCRIPTION	DATE	BY	DESCRIPTION	DATE	BY	DESCRIPTION	DATE	BY	DESCRIPTION

**URS**  
 URS Corporation  
 212 East Main Street  
 Salt Lake City, UT 84111  
 No. 00000901  
 ROBERT N. JULIUS P.E. 54018

CITY OF LAKELAND  
 PUBLIC WORKS

**FAIRBANKS BLVD.  
 DETOUR MAP**