

ROAD WORK AHEAD & SPEEDING FINES DOUBLED WHEN WORKERS PRESENT SHALL NOT INFRINGE UPON FDOT R/W FOR 1-4, PLACE WEST OF 1-4 SPACING @ 200' INTERVAL MINIMUM

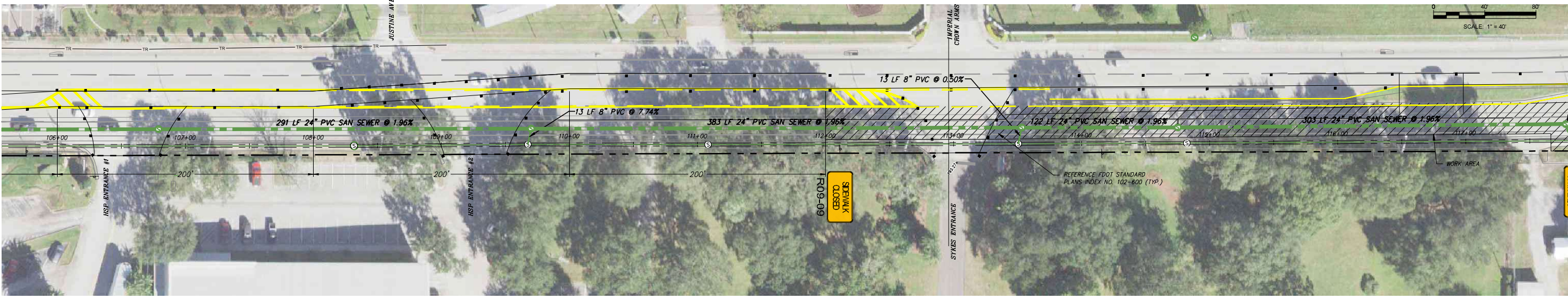

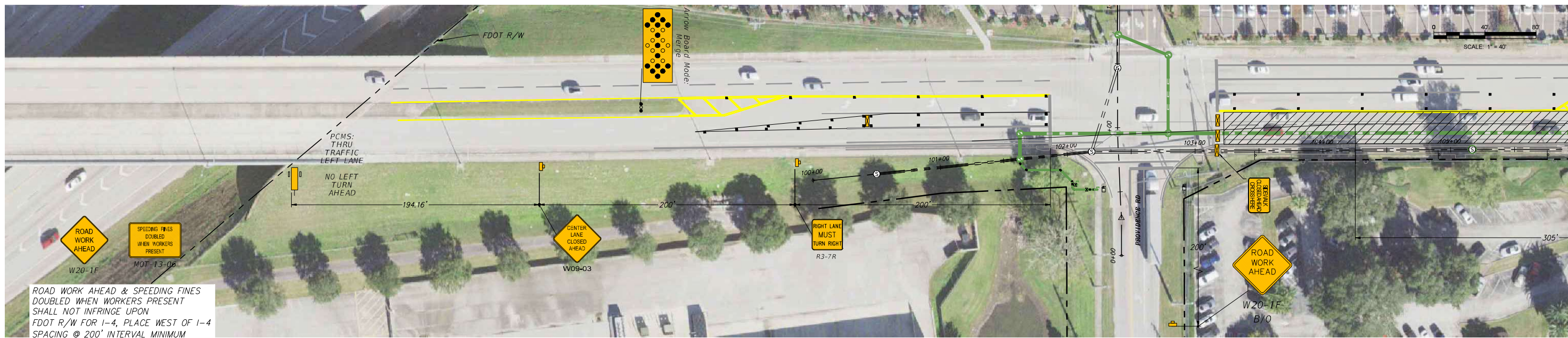

ROAD WORK AHEAD & SPEEDING FINES DOUBLED WHEN WORKERS PRESENT SHALL NOT INFRINGE UPON FDOT R/W FOR 1-4, PLACE WEST OF 1-4 SPACING @ 200' INTERVAL MINIMUM

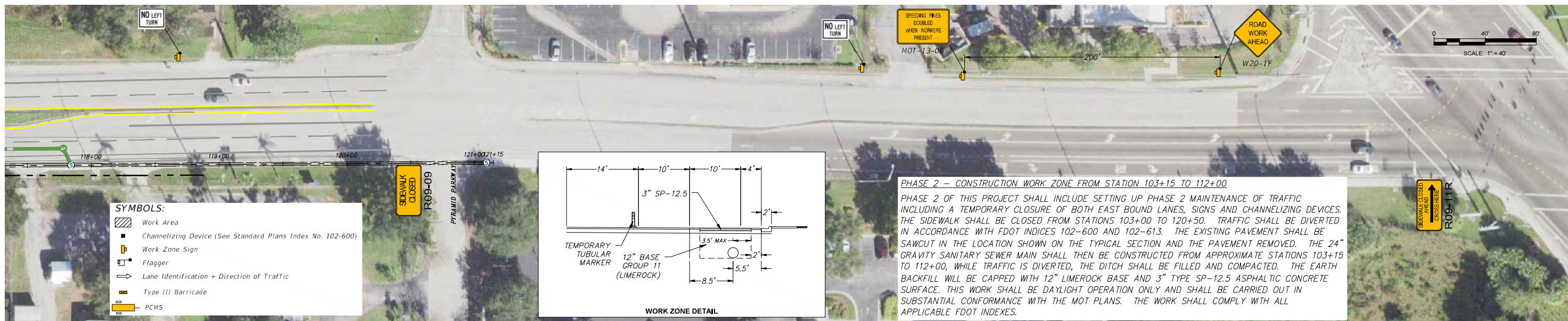
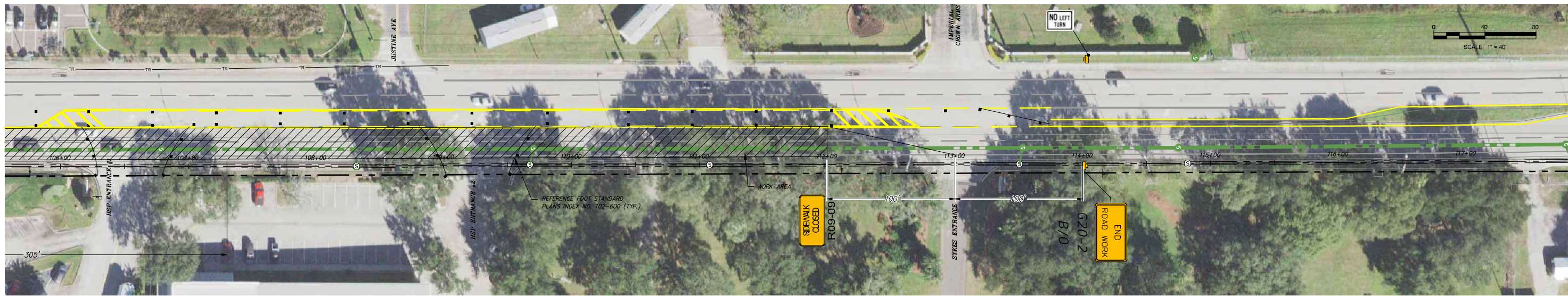

- SYMBOLS:**
- Work Area
  - Channelizing Device (See Standard Plans Index No. 102-600)
  - Work Zone Sign
  - Flagger
  - Lane Identification + Direction of Traffic
  - Type III Barricade
  - PCMS

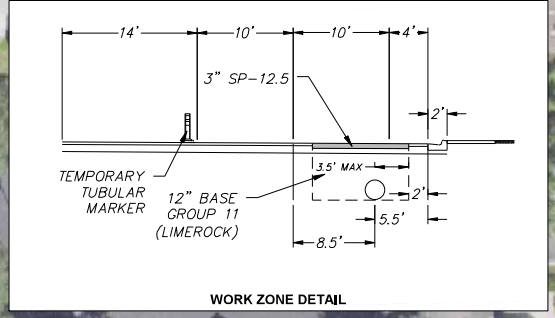

**PHASE 2 - CONSTRUCTION WORK ZONE FROM STATION 103+15 TO 112+00**

PHASE 2 OF THIS PROJECT SHALL INCLUDE SETTING UP PHASE 2 MAINTENANCE OF TRAFFIC INCLUDING A TEMPORARY CLOSURE OF BOTH EAST BOUND LANES, SIGNS AND CHANNELIZING DEVICES. THE SIDEWALK SHALL BE CLOSED FROM STATIONS 103+00 TO 120+50. TRAFFIC SHALL BE DIVERTED IN ACCORDANCE WITH FDOT INDICES 102-600 AND 102-613. THE EXISTING PAVEMENT SHALL BE SAWCUT IN THE LOCATION SHOWN ON THE TYPICAL SECTION AND THE PAVEMENT REMOVED. THE 24" GRAVITY SANITARY SEWER MAIN SHALL THEN BE CONSTRUCTED FROM APPROXIMATE STATIONS 103+15 TO 112+00, WHILE TRAFFIC IS DIVERTED, THE DITCH SHALL BE FILLED AND COMPACTED. THE EARTH BACKFILL WILL BE CAPPED WITH 12" LIMEROCK BASE AND 3" TYPE SP-12.5 ASPHALTIC CONCRETE SURFACE. THIS WORK SHALL BE DAYLIGHT OPERATION ONLY AND SHALL BE CARRIED OUT IN SUBSTANTIAL CONFORMANCE WITH THE MOT PLANS. THE WORK SHALL COMPLY WITH ALL APPLICABLE FDOT INDICES.

P:\992215\CAD\Drawings\992215\Production\Drawings\992215-MS-19-Griffin - M01-02.dwg M01-02 Apr 18, 2023 3:17pm by kcornehan

NUMBER	DATE	DESCRIPTION
0	04/13/2023	ISSUED FOR CONSTRUCTION

CHASTAIN-SKILLMAN  
205 EAST ORANGE STREET  
SUITE #110  
LAKELAND, FL 33801-4611  
(863) 646-1402

© 2023 CHASTAIN SKILLMAN REG. NO. 262



CITY OF LAKELAND  
GRIFFIN ROAD  
GRAVITY SEWER REPLACEMENT  
MAINTENANCE OF TRAFFIC PHASE II

ENGINEER: VAUGHAN S. LEER, P.E.  
REG. NO.: 94781

PROJECT NUMBER:  
9922.15

SHEET NUMBER:  
MOT-02

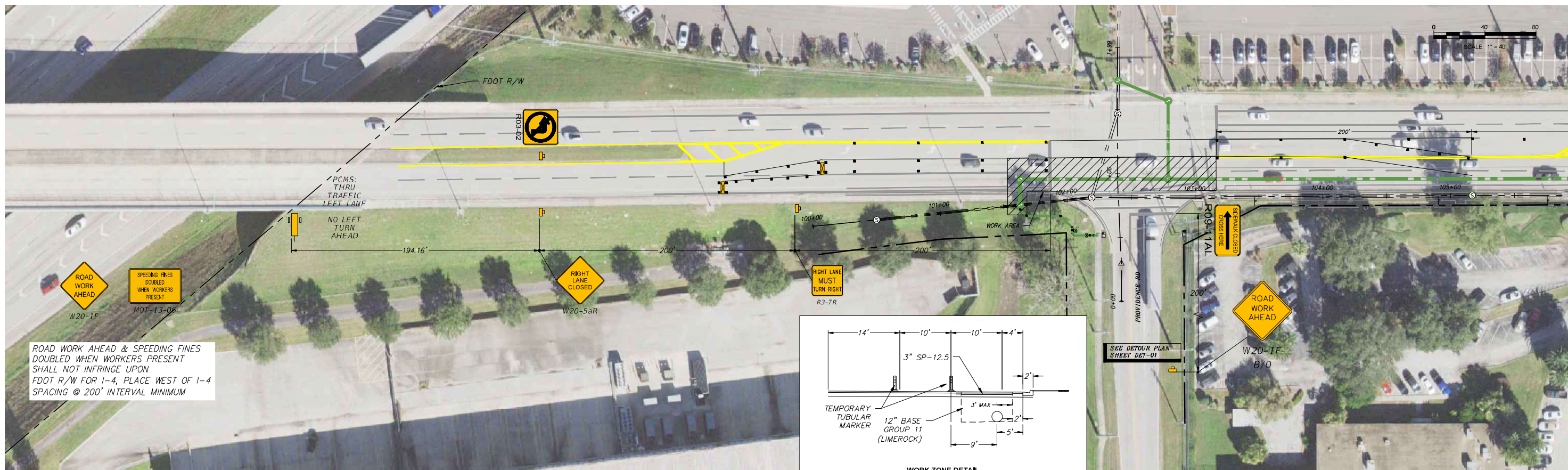

ROAD WORK AHEAD & SPEEDING FINES DOUBLED WHEN WORKERS PRESENT SHALL NOT INFRINGE UPON FDOT R/W FOR I-4, PLACE WEST OF I-4 SPACING @ 200' INTERVAL MINIMUM

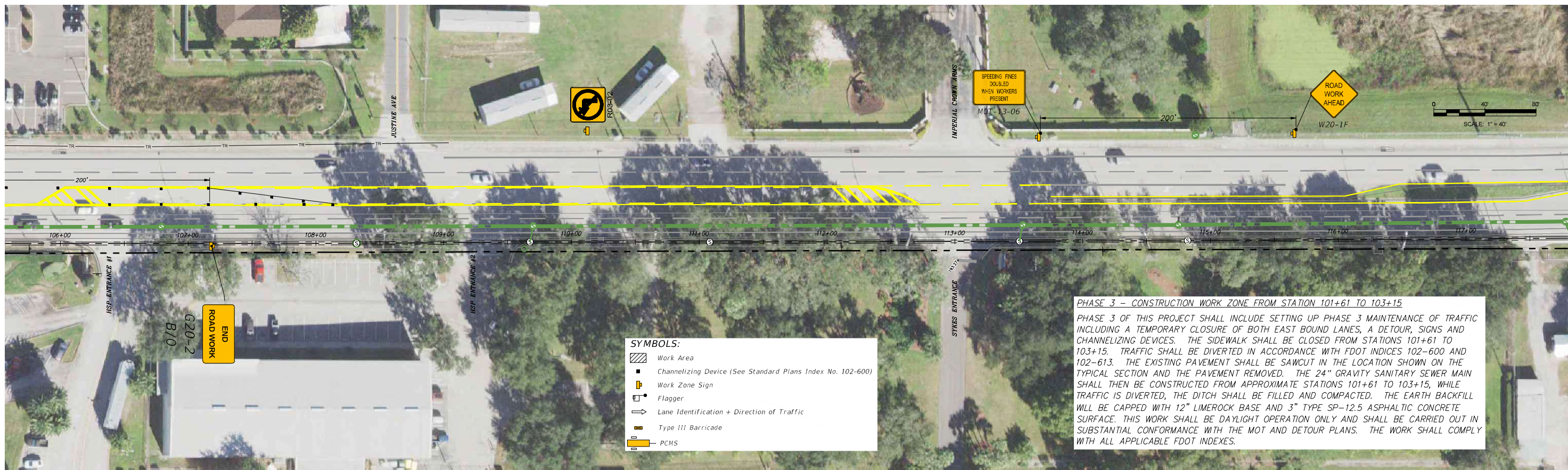
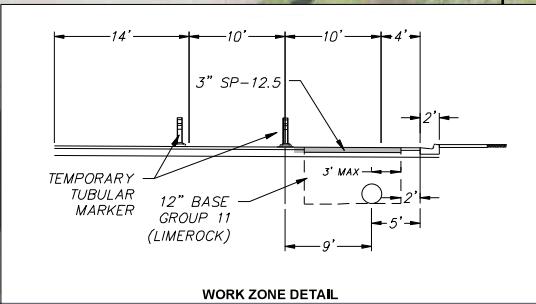

**SYMBOLS:**

- Work Area
- Channelizing Device (See Standard Plans Index No. 102-600)
- Work Zone Sign
- Flagger
- Lane Identification + Direction of Traffic
- Type III Barricade
- PCMS

**PHASE 3 - CONSTRUCTION WORK ZONE FROM STATION 101+61 TO 103+15**  
 PHASE 3 OF THIS PROJECT SHALL INCLUDE SETTING UP PHASE 3 MAINTENANCE OF TRAFFIC INCLUDING A TEMPORARY CLOSURE OF BOTH EAST BOUND LANES, A DETOUR, SIGNS AND CHANNELIZING DEVICES. THE SIDEWALK SHALL BE CLOSED FROM STATIONS 101+61 TO 103+15. TRAFFIC SHALL BE DIVERTED IN ACCORDANCE WITH FDOT INDICES 102-600 AND 102-613. THE EXISTING PAVEMENT SHALL BE SAWCUT IN THE LOCATION SHOWN ON THE TYPICAL SECTION AND THE PAVEMENT REMOVED. THE 24" GRAVITY SANITARY SEWER MAIN SHALL THEN BE CONSTRUCTED FROM APPROXIMATE STATIONS 101+61 TO 103+15, WHILE TRAFFIC IS DIVERTED, THE DITCH SHALL BE FILLED AND COMPACTED. THE EARTH BACKFILL WILL BE CAPPED WITH 12" LIMEROCK BASE AND 3" TYPE SP-12.5 ASPHALTIC CONCRETE SURFACE. THIS WORK SHALL BE DAYLIGHT OPERATION ONLY AND SHALL BE CARRIED OUT IN SUBSTANTIAL CONFORMANCE WITH THE MOT AND DETOUR PLANS. THE WORK SHALL COMPLY WITH ALL APPLICABLE FDOT INDEXES.

P:\992215\CAD\Drawings\992215-MS-19-Griffin - MOT-03.dwg MOT-03 Apr 18, 2023 3:17pm by kcornehan

NUMBER	DATE	DESCRIPTION
0	04/13/2023	ISSUED FOR CONSTRUCTION

CHASTAIN-SKILLMAN  
 205 EAST ORANGE STREET  
 SUITE #110  
 LAKELAND, FL 33801-4611  
 (863) 646-1402

© 2023 CHASTAIN SKILLMAN REG. NO. 262



CITY OF LAKELAND  
 GRIFFIN ROAD  
 GRAVITY SEWER REPLACEMENT  
 MAINTENANCE OF TRAFFIC PHASE III

ENGINEER: VAUGHAN S. LEER, P.E.  
 REG. NO.: 94781

PROJECT NUMBER:  
 9922.15  
 SHEET NUMBER:  
 MOT-03

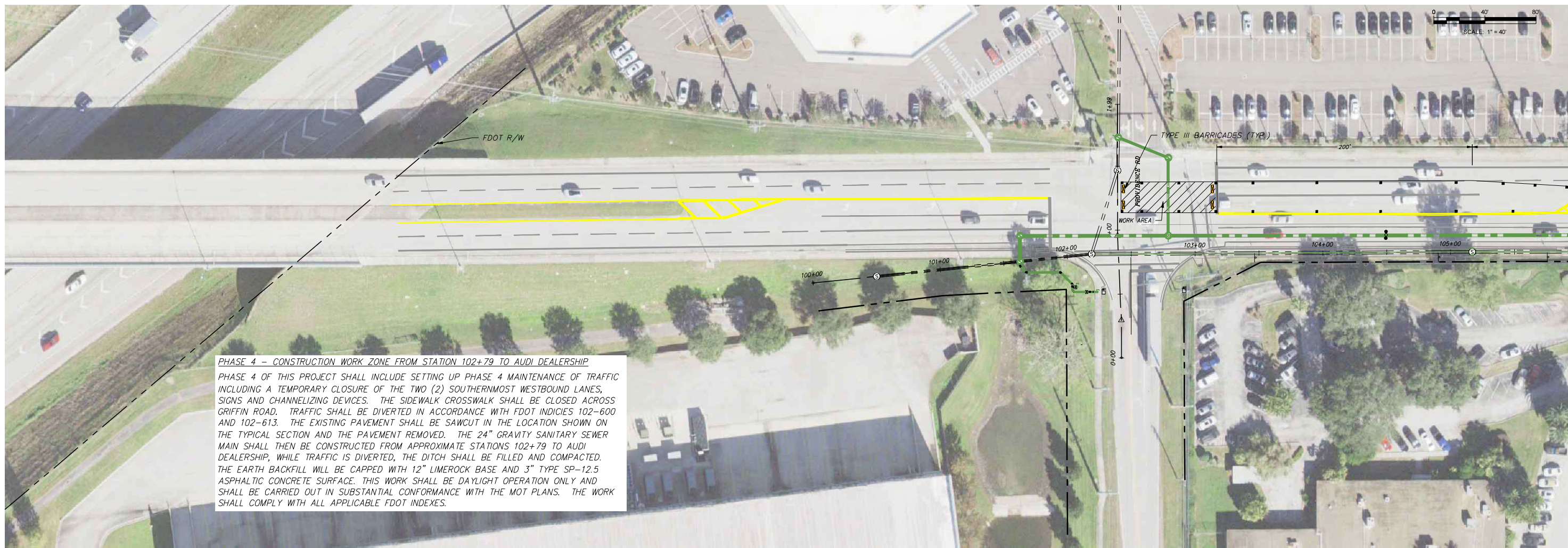

**PHASE 4 - CONSTRUCTION WORK ZONE FROM STATION 102+79 TO AUDI DEALERSHIP**

PHASE 4 OF THIS PROJECT SHALL INCLUDE SETTING UP PHASE 4 MAINTENANCE OF TRAFFIC INCLUDING A TEMPORARY CLOSURE OF THE TWO (2) SOUTHERNMOST WESTBOUND LANES, SIGNS AND CHANNELIZING DEVICES. THE SIDEWALK CROSSWALK SHALL BE CLOSED ACROSS GRIFFIN ROAD. TRAFFIC SHALL BE DIVERTED IN ACCORDANCE WITH FDOT INDICIES 102-600 AND 102-613. THE EXISTING PAVEMENT SHALL BE SAWCUT IN THE LOCATION SHOWN ON THE TYPICAL SECTION AND THE PAVEMENT REMOVED. THE 24" GRAVITY SANITARY SEWER MAIN SHALL THEN BE CONSTRUCTED FROM APPROXIMATE STATIONS 102+79 TO AUDI DEALERSHIP, WHILE TRAFFIC IS DIVERTED, THE DITCH SHALL BE FILLED AND COMPACTED. THE EARTH BACKFILL WILL BE CAPPED WITH 12" LIMEROCK BASE AND 3" TYPE SP-12.5 ASPHALTIC CONCRETE SURFACE. THIS WORK SHALL BE DAYLIGHT OPERATION ONLY AND SHALL BE CARRIED OUT IN SUBSTANTIAL CONFORMANCE WITH THE MOT PLANS. THE WORK SHALL COMPLY WITH ALL APPLICABLE FDOT INDEXES.



- SYMBOLS:**
- Work Area
  - Channelizing Device (See Standard Plans Index No. 102-600)
  - Work Zone Sign
  - Flagger
  - Lane Identification + Direction of Traffic
  - Type III Barricade
  - PCMS

P:\992215\CAD\Drawings\992215-MS-19-Griffin - M01-04.dwg M01-04 Apr 18, 2023 3:18pm by: kcornehan

NUMBER	DATE	DESCRIPTION
0	04/13/2023	ISSUED FOR CONSTRUCTION

CHASTAIN-SKILLMAN  
 205 EAST ORANGE STREET  
 SUITE #110  
 LAKELAND, FL 33801-4611  
 (863) 646-1402

© 2023 CHASTAIN SKILLMAN REG. NO. 262



CITY OF LAKELAND  
 GRIFFIN ROAD  
 GRAVITY SEWER REPLACEMENT  
 MAINTENANCE OF TRAFFIC PHASE IV

ENGINEER: VAUGHAN S. LEER, P.E.  
 REG. NO.: 94781

PROJECT NUMBER:  
 9922.15  
 SHEET NUMBER:  
 MOT-04

**PHASE 5 - CONSTRUCTION WORK ZONE FROM STATION 102+79 TO AUDI DEALERSHIP**

PHASE 5 OF THIS PROJECT SHALL INCLUDE SETTING UP PHASE 5 MAINTENANCE OF TRAFFIC INCLUDING A TEMPORARY CLOSURE OF THE NORTHERNMOST WESTBOUND LANES, SIGNS AND CHANNELIZING DEVICES. THE SIDEWALK CROSSWALK SHALL BE CLOSED ACROSS GRIFFIN ROAD. TRAFFIC SHALL BE DIVERTED IN ACCORDANCE WITH FDOT INDICIES 102-600 AND 102-613. THE EXISTING PAVEMENT SHALL BE SAWCUT IN THE LOCATION SHOWN ON THE TYPICAL SECTION AND THE PAVEMENT REMOVED. THE 24" GRAVITY SANITARY SEWER MAIN SHALL THEN BE CONSTRUCTED FROM APPROXIMATE STATIONS 102+79 TO AUDI DEALERSHIP, WHILE TRAFFIC IS DIVERTED, THE DITCH SHALL BE FILLED AND COMPACTED. THE EARTH BACKFILL WILL BE CAPPED WITH 12" LIMEROCK BASE AND 3" TYPE SP-12.5 ASPHALTIC CONCRETE SURFACE. THIS WORK SHALL BE DAYLIGHT OPERATION ONLY AND SHALL BE CARRIED OUT IN SUBSTANTIAL CONFORMANCE WITH THE MOT PLANS. THE WORK SHALL COMPLY WITH ALL APPLICABLE FDOT INDEXES.

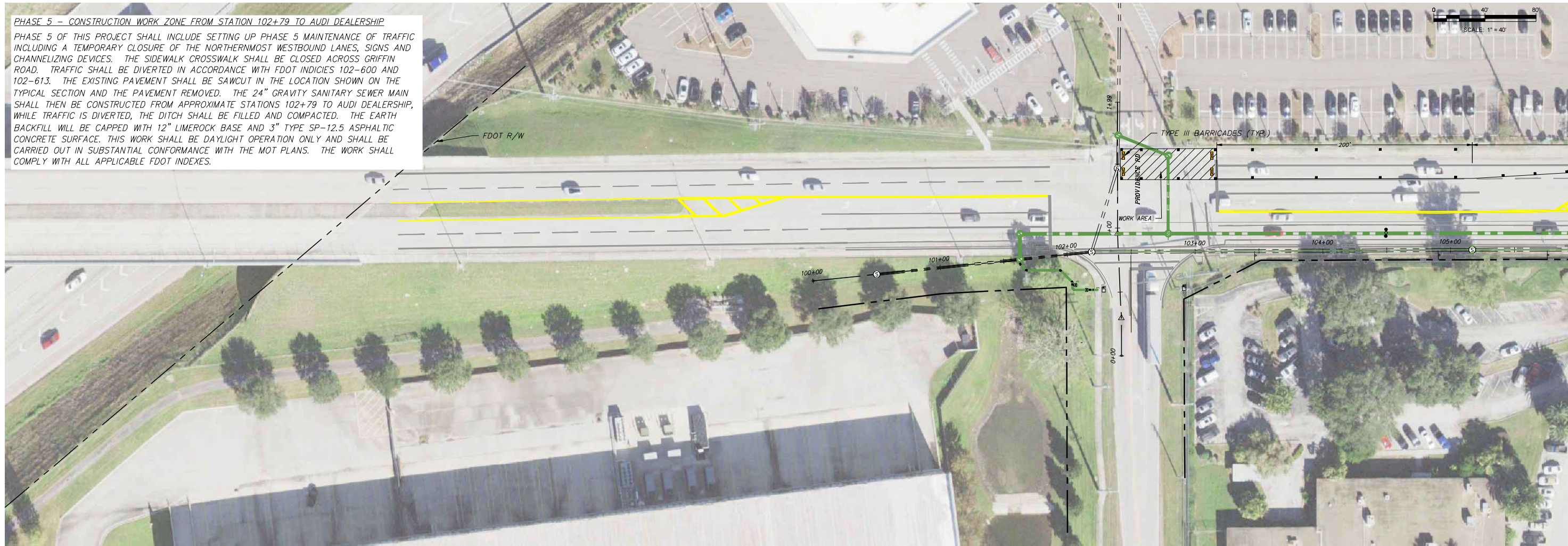

P:\992215\CAD\Civil\Production Drawings\992215-MS-19-Griffin - MOT-05.dwg - MOT-05 - Apr 18, 2023 3:18pm by kcornehan

NUMBER	DATE	DESCRIPTION
0	04/13/2023	ISSUED FOR CONSTRUCTION

CHASTAIN-SKILLMAN  
 205 EAST ORANGE STREET  
 SUITE #110  
 LAKELAND, FL 33801-4611  
 (863) 646-1402

© 2023 CHASTAIN SKILLMAN REG. NO. 262



CITY OF LAKELAND  
 GRIFFIN ROAD  
 GRAVITY SEWER REPLACEMENT  
 MAINTENANCE OF TRAFFIC PHASE V, VI, VII & VIII

ENGINEER: VAUGHAN S. LEER, P.E.  
 REG. NO.: 94781

PROJECT NUMBER:  
 9922.15  
 SHEET NUMBER:  
 MOT-05